Root xiaomi mi a2 lite

I'm not robot
reCAPTCHA
Continue

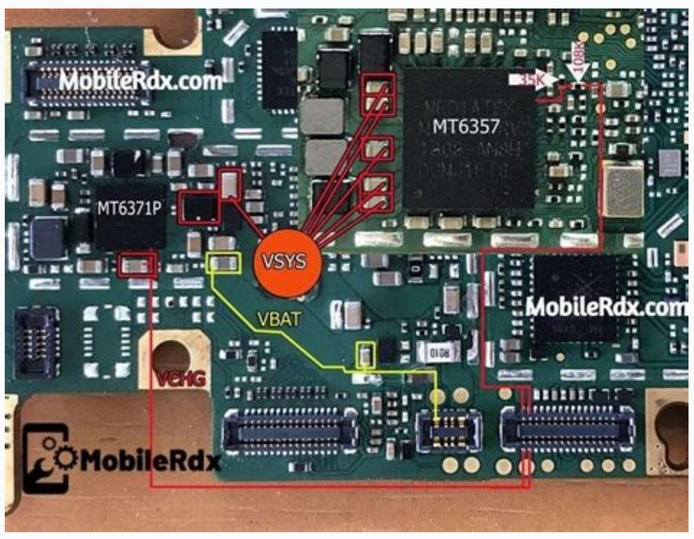

Cara root hp xiaomi mi a2 lite. Xiaomi mi a2 lite rooting. Root xiaomi mi a2 lite android 10. Root toolkit apk xiaomi mi a2 lite. Rootear xiaomi mi a2 lite. Xiaomi mi a2 lite rooting toolkit. Root xiaomi mi a2 lite magisk. Root xiaomi mi a2 lite without pc.

There is no one-size-fits-all solution to determining which phone is best. It all depends on how you use it. In general, the best smartphones are the most expensive, as evidenced by our current top pick, the iPhone 14 Pro. It is sophisticated, reliable, but also expensive. Fortunately, the high replacement cost that the phone retains over time, as well as Apple's service and support, help. Our previous top pick, the Samsung Galaxy S22 Ultra, fell off the list because it's too expensive for a phone with a lot of features that not everyone wants. Instead, the Samsung Galaxy A53 takes second place thanks to a fantastic feature. We've tested hundreds of smartphones, so we know what we're looking for. We check every couple of days, drain the batteries, carefully check the cameras and use the phones as we see fit. Whether you're looking for the best iPhone, the best Android phone, or the best budget phone, we know what to tell you. The list below is dominated by Apple and Samsung, and both brands offer great phones and long-term support. Google also offers services like OnePlus. Remember that your cell phone plan can affect your preferences, especially since some carriers offer great deals on cell phones. The value of the phone should also be factored into the trade-in so that you can get most of its value back later. As always, we're updating this list regularly as things change and great new phones come out, so check back often to see what's new. Next up is the Samsung Galaxy S23 and its siblings, the S23 Plus and Galaxy S23 Ultra, which are likely to be released. in early February, and they may even have what it takes to dethrone the iPhone 14 Pro. OnePlus 11 could be on this list soon as it was announced in China and will be launched in other regions in February. So there is something to look forward to. If you're thinking of buying one of the best phones out there, don't forgeton one of the best power banks when you need it. The Best Phone of 2023. Why you can trust TechRadar Our experts spend hours testing and comparing products and services so you can choose the best for you. Learn more about how we test. (Source: Future/Lance Ulanoff)1. iPhone 14 Pro / Pro MaxBest Apple iPhonesBlack, Gold, Purple, Silver Why it's number one: The iPhone 14 Pro from Apple is the most intuitive smartphone with a smart design and all the features you need. Value in return, let this be our best choice. Screen: The iPhone 14 Pro has the brightest screen of any smartphone, capable of boosting brightness to 2000 nits outdoors. It's very sharp and very fast, with a refresh rate of 120 Hz. Instead of the usual notch, Apple now uses a hole for the cameras, which it calls Dynamic Island. Battery life: The iPhone 14 Pro's battery is bigger than its predecessor, but we can't say the battery life has improved much and we're wondering if Apple iOS is to blame. We hope for improvements in future operating system updates. Camera: The Apple iPhone 14 Pro Max has the highest-resolution camera of any iPhone, as well as a 3x optical zoom camera and an ultra-wide-angle camera capable of macro photography. Shooting is very simple and automated. Read more: iPhone 14 Pro review | Based on iPhone 14 Pro Max review (opens in a new tab) (Photo credit: Carlos Pedros) Samsung Galaxy S phones are state-of-the-art phones, but today we need a phone that gives us the best for the least money, and the Galaxy A53 is the best budget phone you can buy. With advanced cameras, a great screen and a great design, the Galaxy A53 is a phone worth recommending. Why it's second: We prioritize our budget and the Galaxy A53 has clear priorities. It has a huge camera with four different lenses, giving you a lot of options. It has an excellent screen, powerful battery.and it's waterproof. What you get for this price is really amazing. Screen: The A53 has an attractive screen with the same resolution and refresh rate as the S22. Size aside, most people probably won't notice much of a difference between this budget phone's display and the S22's. If you're looking for performance, you'll get a 6.5-inch FHD+ panel with a 120Hz refresh rate and 800 nits peak brightness. considering that it has 5G connectivity and a bright screen. We found the phone lasted about a day on a single charge, slightly less with more frequent use. Only downside here is that it takes more than two hours to fully charge. Camera: The A53 has some pretty impressive photo capabilities. It features a 64 MP f/1.8 main camera, a 12 MP f/2.2 ultra wide angle lens, a 5 MP f/2.4 macro lens and a 5 MP f/2 depth sensor. ,4. There are much more expensive phones with lesser camera capabilities. Read more : Samsung Galaxy A53 review Price comparison: The best Samsung Galaxy A53 deals Today's best Samsung Galaxy A53 deals (Opens in a new tab) (Opens in a new tab) (Opens in a new tab) See (Opens in opened in a new tab) (Photo credit: Future/Philip Byrne) 3. Google Pixel 7 Pro The best Pixel phone that's paired (opens in a new tab) The Google Pixel 7 Pro isn't just the best Pixel phone, but also one of the best phones you can buy. Google improves many basics and promises more. Android finally feels mature, thoughtful and easy to use, and the Pixel 7 Pro does most of the work for you on every task. Why it's #3: We think the Google Pixel 7 Pro is the best. You can buy an Android phone now, but it's still expensive, even though the Pixel phones are priced lower than the competition. It has amazing cameras and some advanced software features not available in any other phone making it the best choice. Display: Google Pixel 7.it uses an amazing 6.7-inch display. Like the iPhone 14 Pro, it uses LTPO OLED technology, so it can always stay on without draining the battery. It has a resolution of 1440 x 3120 with 512 ppi, which is even sharper than the iPhone or Galaxy S22 Ultra. It can reach a maximum brightness of up to 1500 nits. Battery life: The Pixel 7 Pro uses a 5,000mAh battery, which is as big as any of our top phones, and it lasted all day in our tests, but no more. It charges at 30W, which is slower than we'd like. You can charge it wirelessly with up to 23W power and it can even switch power to wirelessly charge other devices /3.5 telephoto lens with 5x zoom and 12MP f/2.2 ultra-wide-angle lens with larger sensor pixels, suitable for for macro photography. The real photography magic happens in the software, as the Pixel 7 Pro can use Google Photos to blur your old pictures, even those not taken with the Pixel. Â Read our full Google Pixel 7 Pro review in partnership with (opens in new tab) (image credit: Future)4. Samsung Galaxy S22 Ultra The most versatile phone The Samsung Galaxy S22 Ultra was our number one phone, but it starts at a much higher price than any other phone on our list, so we have to wonder if it's doing too much. It is packed with powerful features and the design is great. However, we don't have the money to buy a phone that's better than the best when there's so much more than we need. Why it's #4: The Samsung Galaxy S22 Ultra can't do anything. It has a built-in stylus, although it is waterproof. It has a 108MP main camera and 100x spatial zoom that really works. It can act as a full-fledged desktop computer. If you need it all and are willing to pay for it, you'll find it all in the Galaxy S22 Ultra Ultra High Brightness fromnits Definitely one of the best screens you can find in a smartphone. Battery life: The Samsung Galaxy S22 Ultra packs a large 5,000mAh battery and we've found it to typically last all day no matter how you use the phone. It also supports 45W fast charging, but please note that the charger is not included. Camera: The Samsung Galaxy S22 Ultra has the most robust camera setup you'll find on this list. It has a 108 MP main camera, a 12 MP ultra wide camera, a 10 MP camera with 2x zoom and a 10 MP camera with 10x zoom and true optical zoom. It also manages amazing digital magic to stabilize high magnification images and improve quality, making it worth sharing even 100x photos. Read our Samsung Galaxy S22 Ultra price comparison review: The best Samsung Galaxy S22 Ultra on base (opens in new tab) (Image credit: Future/Alex Walker-Todd) If only style mattered to us, the Samsung Galaxy Z Flip 4 would be on the top list of best phones. It's fully functional, with a huge display and great performance, but it oozes style. Folding and opening is unique in the world of smartphones, and the experience tops that list. Why it ranks #5: It might not be as big as some of our top phones, but it makes up for it with style and ease of use, which we have to give Samsung's credit. The Galaxy Z Flip 4 is just plain fun to use, exciting to show off in front of an audience and it's really changing the way we use and feel our phone. Screen: You won't believe that this compact foldable phone hides a huge 6.7 inch display inside. The screen is bright enough, with a maximum brightness of 1200 nits and a resolution of 1080 x 2640. The tiny screen is a 1.9-inch 260 x 512-bit OLED window that displays notifications and has a camera viewfinder for shooting of selfies with the main screen features camera. Battery life. The battery life of the Galaxy Z Flip 4 is a bit disappointing as the foldable shape and slim design doesn't allow for itInside. You get a 3700mAh battery and it only charges at 25W. We use it all day but turn it off late at night. Camera: The Galaxy Z Flip 4's cameras are frustratingly simple, with two 12-megapixel cameras on the back, but they have a secret weapon. The main lens uses very large pixels on the sensor, so images come out better than expected. You can also point the main camera directly at your face using the protective glass as a viewfinder. So instead of a 10-megapixel selfie camera, you can use full-fledged main cameras for selfies. Read our full Samsung Galaxy Z Flip 4 review here (opens in new tab) (Image credit: Future / Philip Berne)6. Google Pixel 7 The best pixel for small connections with (opens in a new tab) The Google Pixel 7 uses the same Google Tensor G2 chipset as the Pixel 7 Pro, our number 2 phone. It's not just because it runs as smoothly as the best of google. It also means you get photo blur, an improved assistant, and other future Google AI features exclusive to Tensor phones. Why it's #6: The Google Pixel 7 is powerful and polished, and it's also inexpensive among flagship phones. . Google is pricing its Pixel 7 less than the Apple iPhone 14 and Samsung Galaxy S22 without sacrificing too much on the base model. The Pixel 7 gets all the exclusive software features of the Pixel 7 Pro. Screen: The Pixel 7's screen isn't quite as good as the stunning Pixel 7 Pro display, but it's still very comfortable to use. . It is a 6.3-inch OLED display with a maximum brightness of 1400 nits. It has a resolution of 1080 x 2400 pixels and, unlike the iPhone 14, has always-on capabilities. Battery life: The Pixel 7's battery life was decent, and we used the phone all day, but not much more. Inside is a 4355mAh battery that can charge up to 30W. According to Google, you can charge it up to 50% in 30 minutes. There is also a 20W wireless charger that canwireless charging of other devices. Camera: The Google Pixel 7 shares the same main camera and ultra-wide macro lens as the Pixel 7 Pro. Photos taken with the 50MP main lens and 12MP ultra-wide lens were fantastic, although we do miss the big telephoto lenses. Pixel 7 has the same blurring and photo editing magic as Pixel 7 Pro thanks to the Tensor G2 chip. Read our full review of the Google Pixel 7 in collaboration with (opens in a new tab) (Image credit: Future/Lance Ulanoff)7. iPhone 14 Best entry-level iPhone This year's iPhone 14 had last year's Apple A15 chip inside, but that chip was already powerful enough to power the best phones money could buy. It lacks better cameras and displays than the iPhone 14 Pro, but Apple's top-notch support and support and high future trade-in value make the iPhone 14 one of our top picks. Why it ranks #7: The iPhone 14 doesn't offer many improvements over the iPhone 13, but it still costs more in some regions, making it harder to recommend than many other iOS and even Android devices. It's an inexpensive way to get an iPhone and it holds its value well. Screen: The iPhone 14 uses a 6.1-inch OLED display with a resolution of 1170 x 2532. The peak brightness reaches 1200 nits. We like the smaller screen because it's comfortable to hold and Apple's screens always look sharp and colorful. Battery life. Thanks to the small screen but well-optimized iOS 16, the battery of the iPhone 14 is quite long-lasting despite its small size. You can count on a day's use on a single charge, although it may last longer. Camera: The two rear cameras don't offer much versatility here, but the dynamic range and AI tweaks make up for some pretty good shots. Read more: iPhone 14 Review co-produced with (opens in a new tab) (Image credit: Future) The OnePlus 10 Pro is the ultimate choice for OnePlus fans. This brand new version has an amazing display, lots of power under the hood and speedOptions. The best part is that it is cheaper than competing Pro phones. Why it's #8: The OnePlus 10 Pro is one of the most powerful Android phones out there right now, and it's also a great way to break into the professional smartphone market. It has amazing cameras and performance specs that can keep up with some of its top competitors like the Samsung Galaxy S22 Plus. Screen: 6.7 inch 2K AMOLED liquid crystal display with 120Hz refresh rate makes streaming TV shows, playing games or watching social media content a pleasure. This is especially thanks to the high maximum brightness of 1300 nits and the OnePlus LTPO 2.0 technology that automatically changes the refresh rate. The phone also supports a billion colors and HDR10 +. Battery Life: There's a large 5,000mAh battery here, but that bright and fast screen, not to mention the powerful processor, results in mediocre battery life. -Road. Still, it should last you all day, and fast charging is always available when the battery runs low. This 65W charging (US only) should go from zero to full in no time. Camera: Taking photos and videos is one of the OnePlus 10 Pro's greatest strengths, with a 48MP main camera with f/1.8 aperture, a 50MP f/2.2 aperture camera, an ultra wide-angle camera and an 8MP camera. Three f/2.4 telephoto lenses (with 3.3x optical zoom) ensure excellent performance. Your photos will be well-lit, bright and detailed – even wide-angle. Read more: OnePlus 10 Pro review The best OnePlus 9 Pro deals so far (Image credit: future) iPhones tend to be expensive, but the iPhone SE (2022) gives Apple fans cheaper access to the best phones money can buy. Apple recently made a major update to this phone and it uses the same chips as the iPhone 14, making it a good performer at a low price. Why it's #9: It's not Apple's most powerful iPhone, but it's the best value for money. for people who want to upgrade to iOS 16 without paying. It has a much smaller screen than the best iPhones andmay find it attractive. It still has the old-fashioned home button for fingerprint scanning that newer iPhones don't have. Screen: This new iPhone SE features a 4.7-inch display, borrowed from the iPhone 7 and iPhone 8, making it larger than the original iPhone SE. but remains comfortable for one hand. This has become important for people who want a smaller phone, especially since there is no new iPhone 14 mini. Battery life: Unless you're a power user (who will most likely choose the iPhone 11 series anyway), then you'll be happy with what Apple has to offer in terms of battery life. It won't last more than a day, but even with continuous 5G use throughout the day, you can get up to 12 hours of battery life. Camera: iPhone SE 2022 for the money. takes great pictures in good light. Aside from sometimes not getting the ideal exposure levels and depth of field outdoors during the day, you won't notice much of a difference. Dim the lights, however, and you'll notice a glaring omission: the night mode found on more powerful iPhones. This requires an update to at least iPhone 12. Read more: 2022 iPhone SE Review Price Comparison: The Best 2022 iPhone SE Deals The Best Apple iPhone SE (2022) Deals Today (Opens in a new tab) (Opens in a new tab) (Opens in new tab)View (opens in new tab) (opens in new tab) (opens in new tab)View (opens in new tab) (opens in new tab) (opens in new tab)View (opens se on the new tab)) (Credit: Future/Lance Ulanoff) While the iPhone 14 is available, Apple is still selling older models at a discounted price, and the iPhone 13 is one of the best phones Apple sells. Since Apple didn't release an iPhone 14 mini, the iPhone 13 mini is the only way to get the smallest iPhone with the biggest features. Why it's number 10: Despite being last year's phones, the iPhone 13 and iPhone 13 mini use the same processor as the iPhone 14 and retain many of the same great features. Battery lifebe durable and the cameras take great photos. You get everything you expect from an iPhone at a reduced price. Screen: The iPhone 13 has a 6.1-inch display, while the iPhone 13 mini has a smaller 5.4-inch display. Both screens are very sharp and bright enough to reach 1200 nits at maximum brightness. The iPhone 13 mini has a lower resolution, but with a smaller screen size, it has a higher pixel density per inch. Battery life. In our tests, the iPhone 13 worked reliably all day, but no more. That puts it in the pretty average range, but it's still an improvement over many previous iPhones. The iPhone 13 mini has a slightly smaller battery and may need to be charged sooner than its older brother. Camera. Both the iPhone 13 and iPhone 13 mini have the same cameras. They lack a telephoto lens, but the main and ultra-wide cameras work very well. The iPhone 13 has Apple's sensor-side image stabilization, a feature commonly found on professional DSLR cameras. With so many shooting modes and features, there's plenty to play with and enjoy. Read more: iPhone 13 review Price comparison: The best iPhone 13 deals Today's best Apple iPhone 13 and Apple iPhone 13 Mini deals (Opens in a new tab) (Opens in a new tab) (Opens in a new tab) View (Opens in a new tab) (opens in a new tab) (opens in a new tab)Ads (opens in a new tab) (opens in a new tab) (opens in a new tab)Ads (opens in a new tab)How We Test best phones Every phone we consider for this list goes through TechRadar's full testing and verification process. This way we can ensure that the products we recommend to our readers are truly worth their hard-earned money. The basis of this testing process is to simulate how you would use the device if you purchased it. We do this by simply using each phone as our own for at least a week and inserting our SIM card (or eSIM on newer iPhones). We then use it for all our daily mobile needs, from making calls to using our social media account.multimedia consumption and photography. This testing process is based on a simulation of how you would use the device if you purchased it. We do this by simply using each phone as if it were our own for at least a week, inserting its own SIM card (or eSIM for newer iPhones). We then use it for all our daily mobile needs, from making calls and using our social media account to consuming media and taking photos. So we'll be playing to see how powerful the phone is, measure the charging time, see how long it takes to drain, and see how well it performs. day after day for a certain period of time. Of course, we pay more attention to the important aspects like its design, display, cameras, software, battery life, price and overall performance. in a new tab) (opens in a new tab) No contract Unlimited minutes Unlimited texts 4GB data (opens in a new tab) (Opens in a new tab) No contract Unlimited minutes Unlimited texts 4GB data (opens in a new tab) (opens a new tab) card) No contract Unlimited minutes Unlimited SMS 4 GB data min . Unlimited texting 4 GB data